



IRD DESIGN Ltd
Chartered Building Engineers
Architectural Consultants

This drawing, or part thereof is protected by Copyright and must not be reproduced without the prior written consent of IRD Design Ltd.



This is to certify that this drawing is a true copy of the original drawings referred to in the application.

Signed.....

Dated.....

No.	Description	Date
B	Application Re-Submission	12 JAN 2021



IRD DESIGN Ltd
Chartered Building Engineers
Architectural Consultants

New Harbour Building
Eyemouth
Berwickshire
TD14 5SD
Tel/Fax - 018907 50111
Email - irdesign@aol.co.uk

Client	MR & MRS FLETCHER
Project	PROPOSED ALTERATIONS, EXTENSION & RENOVATIONS TO DWELLING HOUSE
Address	17 GEORGE STREET EYMOUTH

Drawing Title	APPLICATION DRAWING Plans, Elevation & Section as Proposed
---------------	---

Date	OCT 2021
Drawn by	JOHN NISBET
Checked by	IRD
Project number	21/404
Scale	1:50, 1:100

A1	004	Rev B
-----------	------------	-----------------

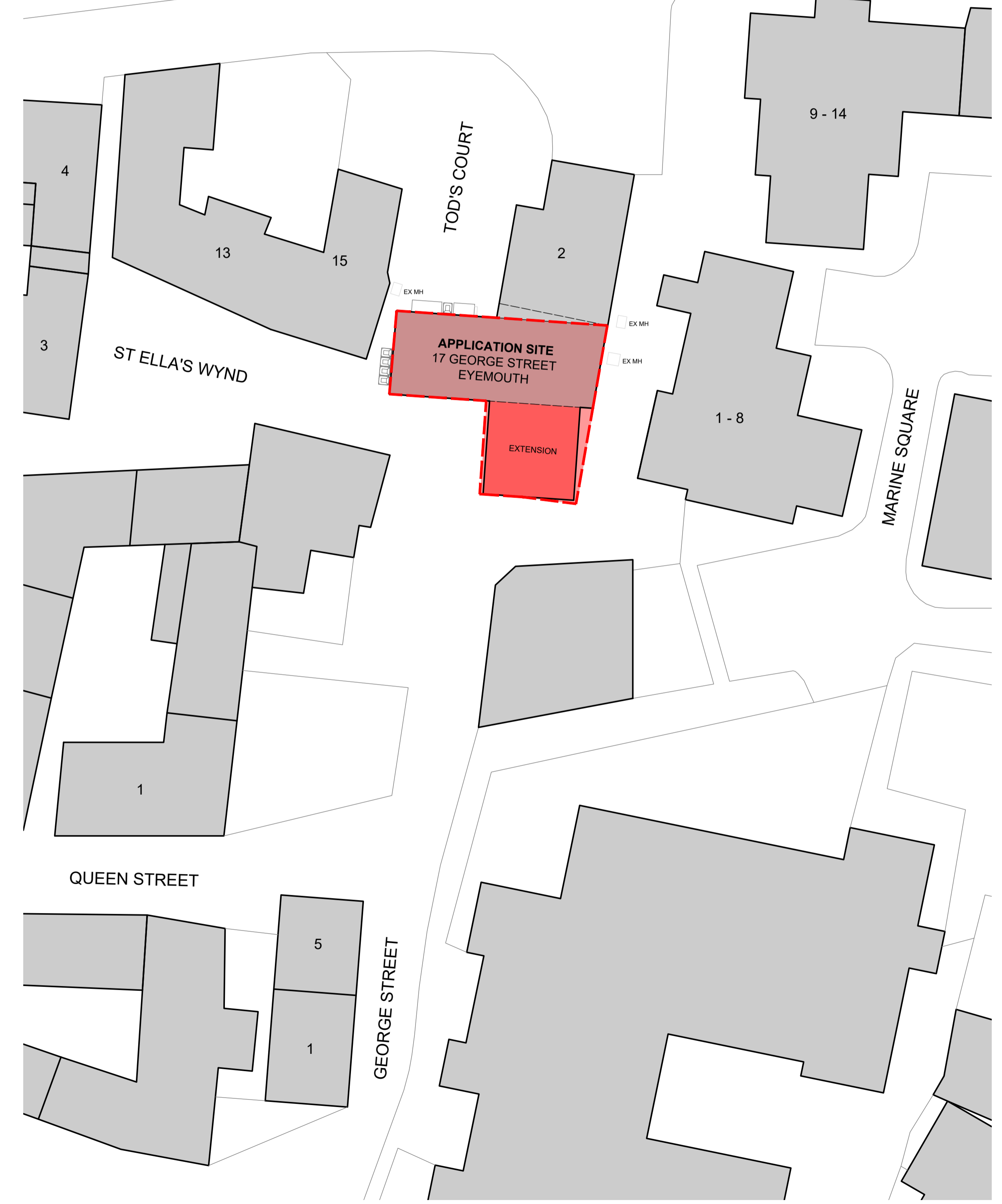
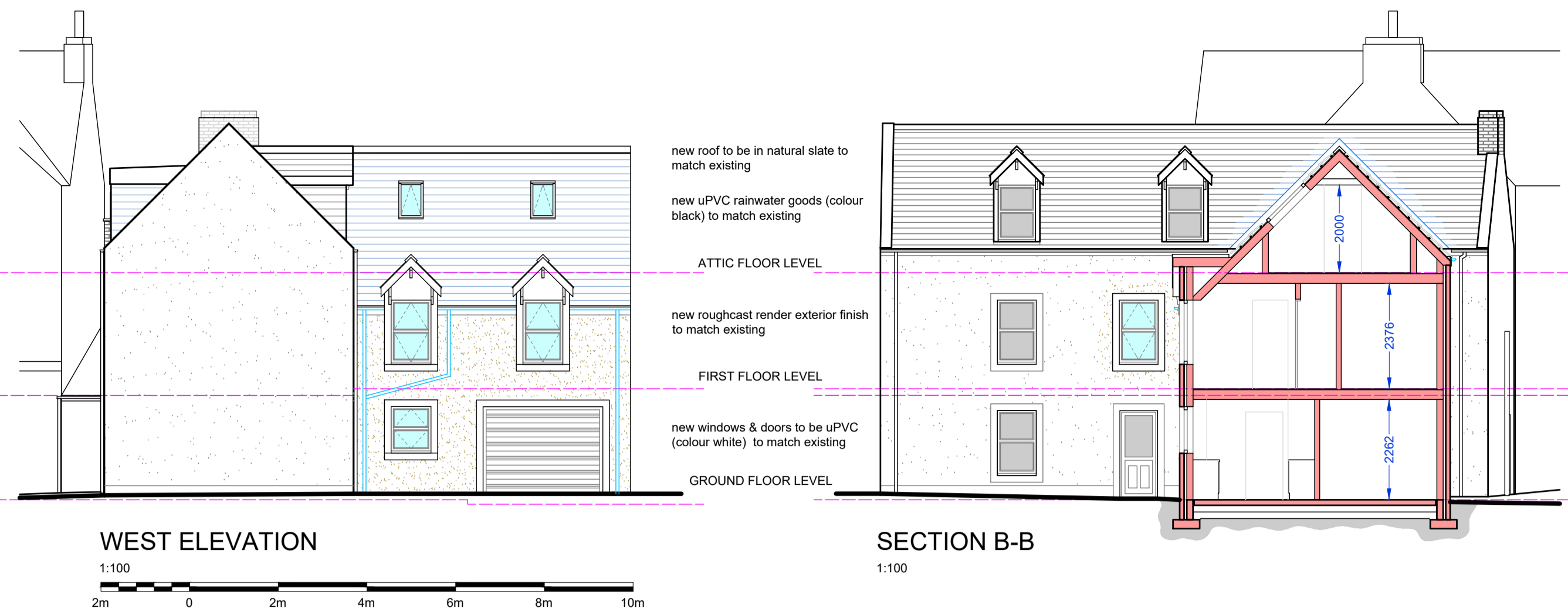

PROPOSED BLOCK PLAN
1:200
4m 0 4m 8m 12m 16m 20m

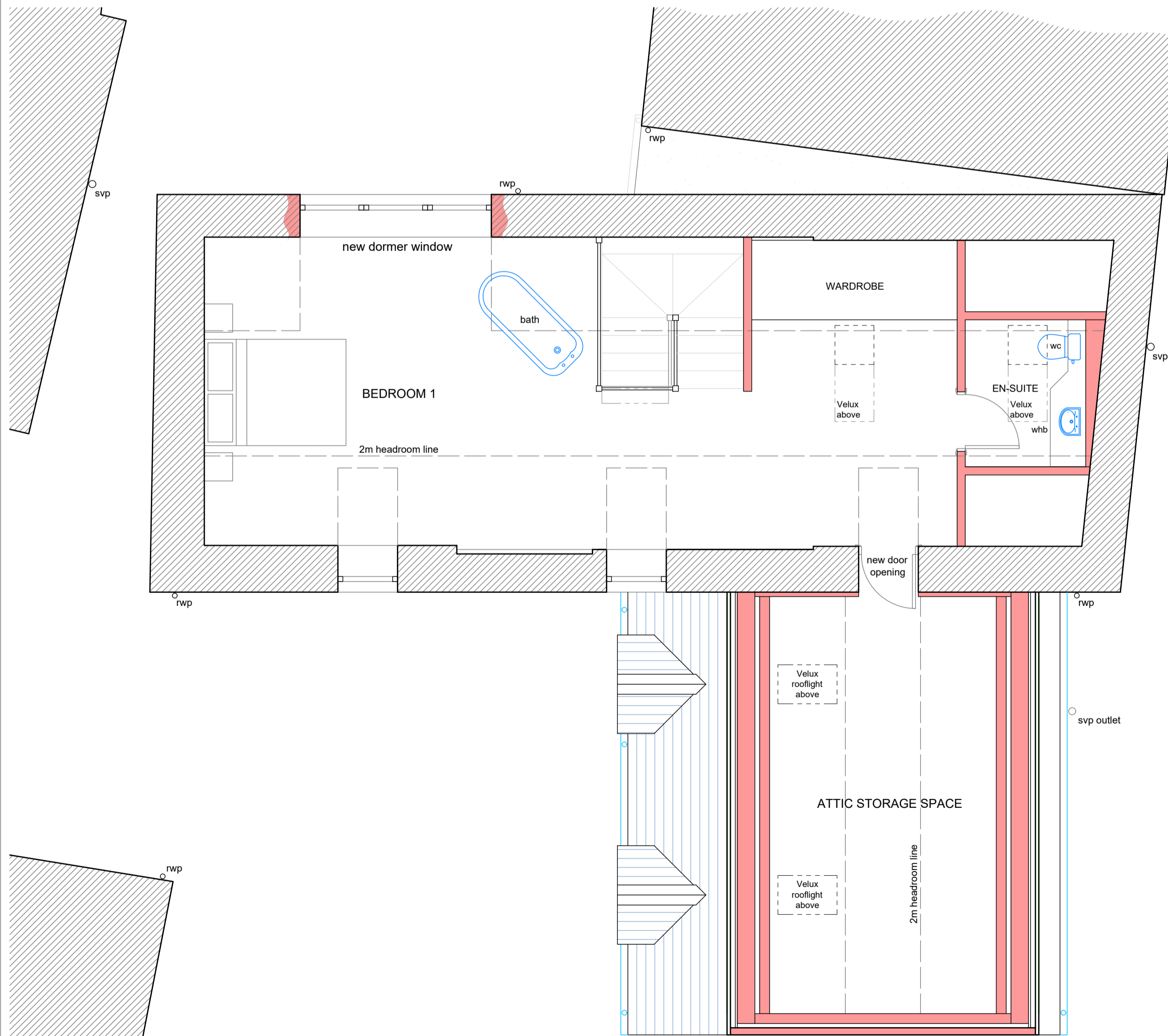

ATTIC FLOOR PLAN
1:50